

# Every Breath You Take

Tenor Sax Bb

Sting

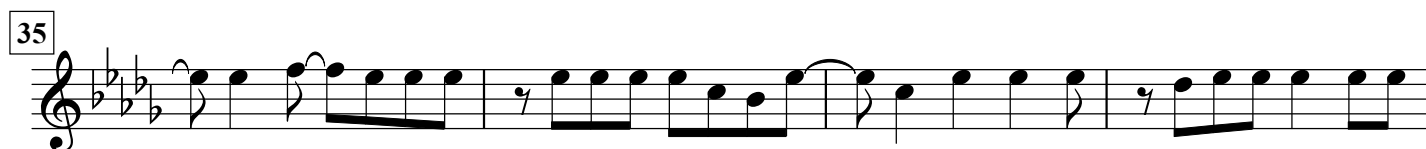
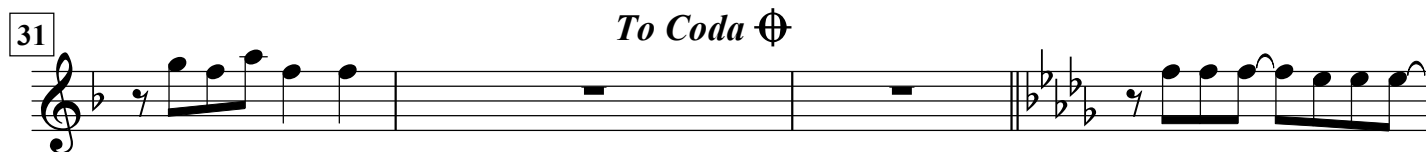
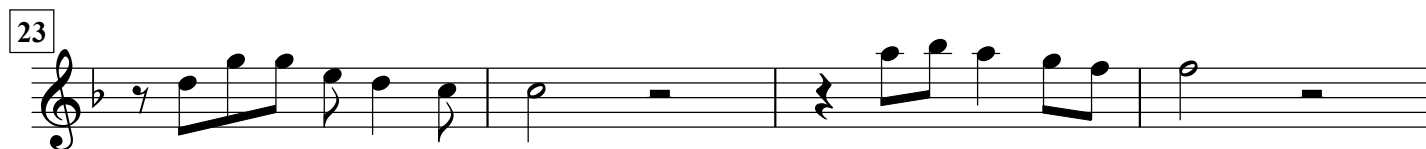
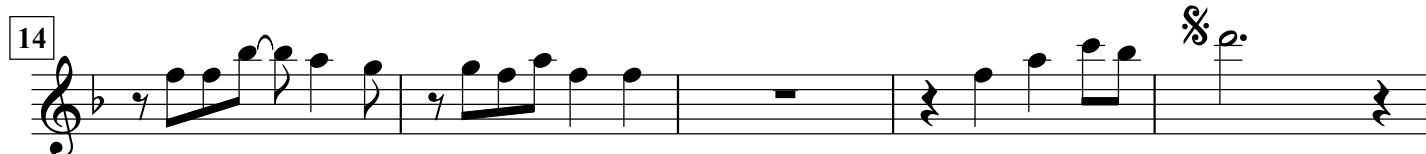
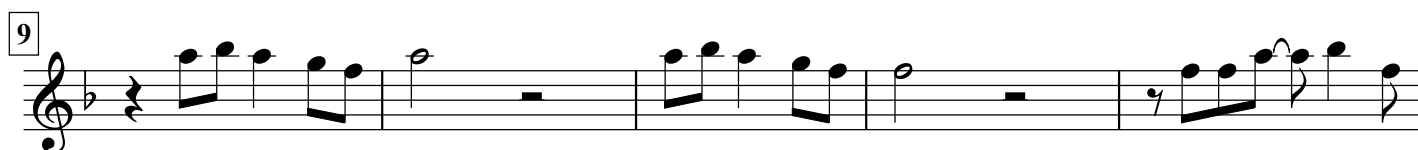
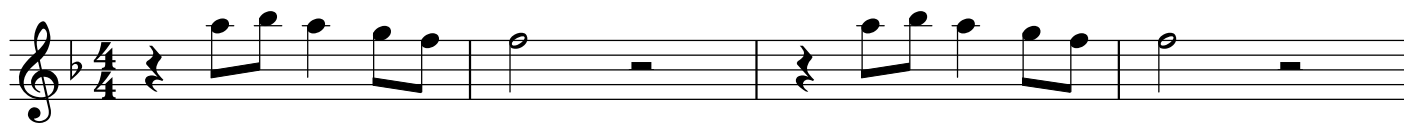

43

47

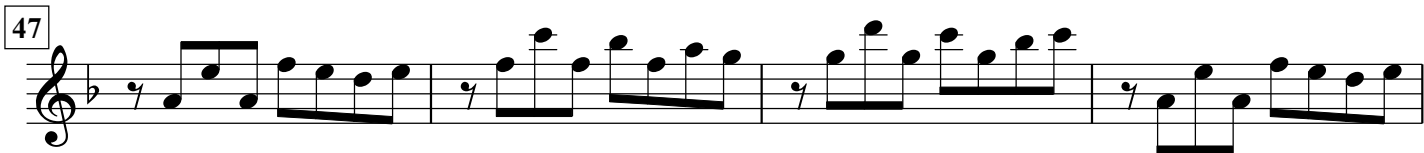

51

*D.S. al Coda*  $\oplus$  *Coda*

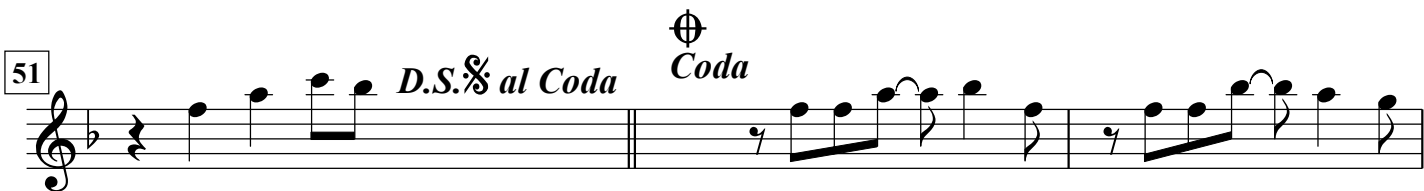

54

58

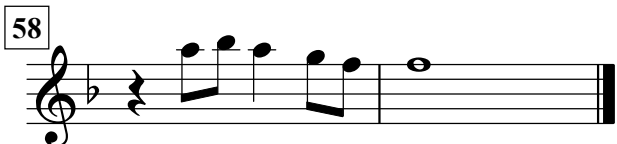
